

# Plat of Survey

Being a part of the West part of the Southwest fractional quarter (1/4), of Section 29, Township 6 North, Range 4 East, Springfield Township, Williams County, Ohio.

For... Coy Farms Inc. to Carl Henry & Colleen Henry

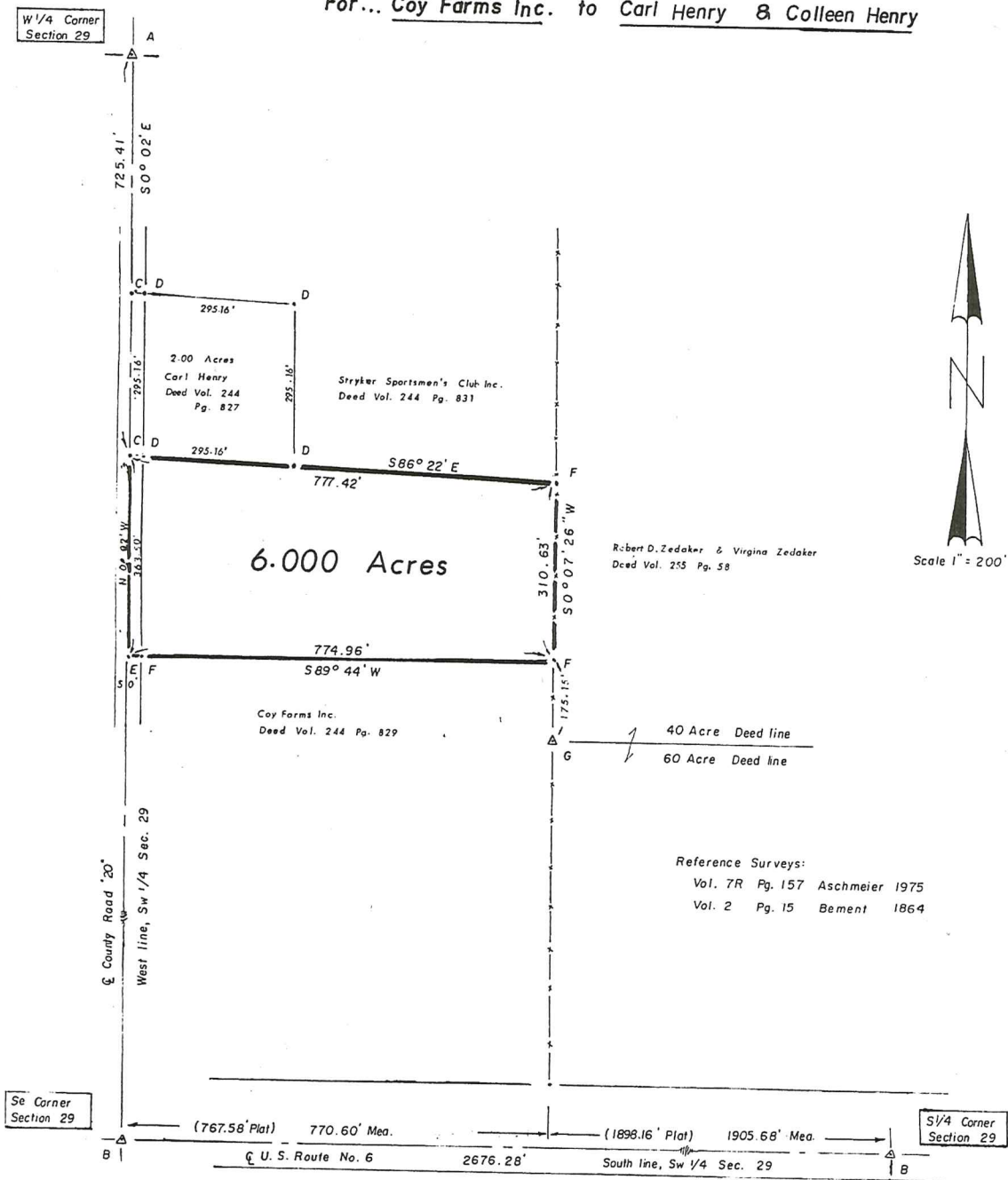

## Legend

- A-Cornerstone found from previous survey.
- B-Point established from ODOT references.
- C-Railroad spike found from previous survey.
- D-Iron pipe found previous survey.
- E-Concrete nail set.
- F-Iron pin set.
- G-Stone found from previous survey.

I hereby certify this survey and notes to be correct to the best of my knowledge.

Thomas J. Henry  
Professional Registered Surveyor No. 6787  
December 21, 1985

**VOL. 27R PAGE 051**

